

平面圖

Floor Plan

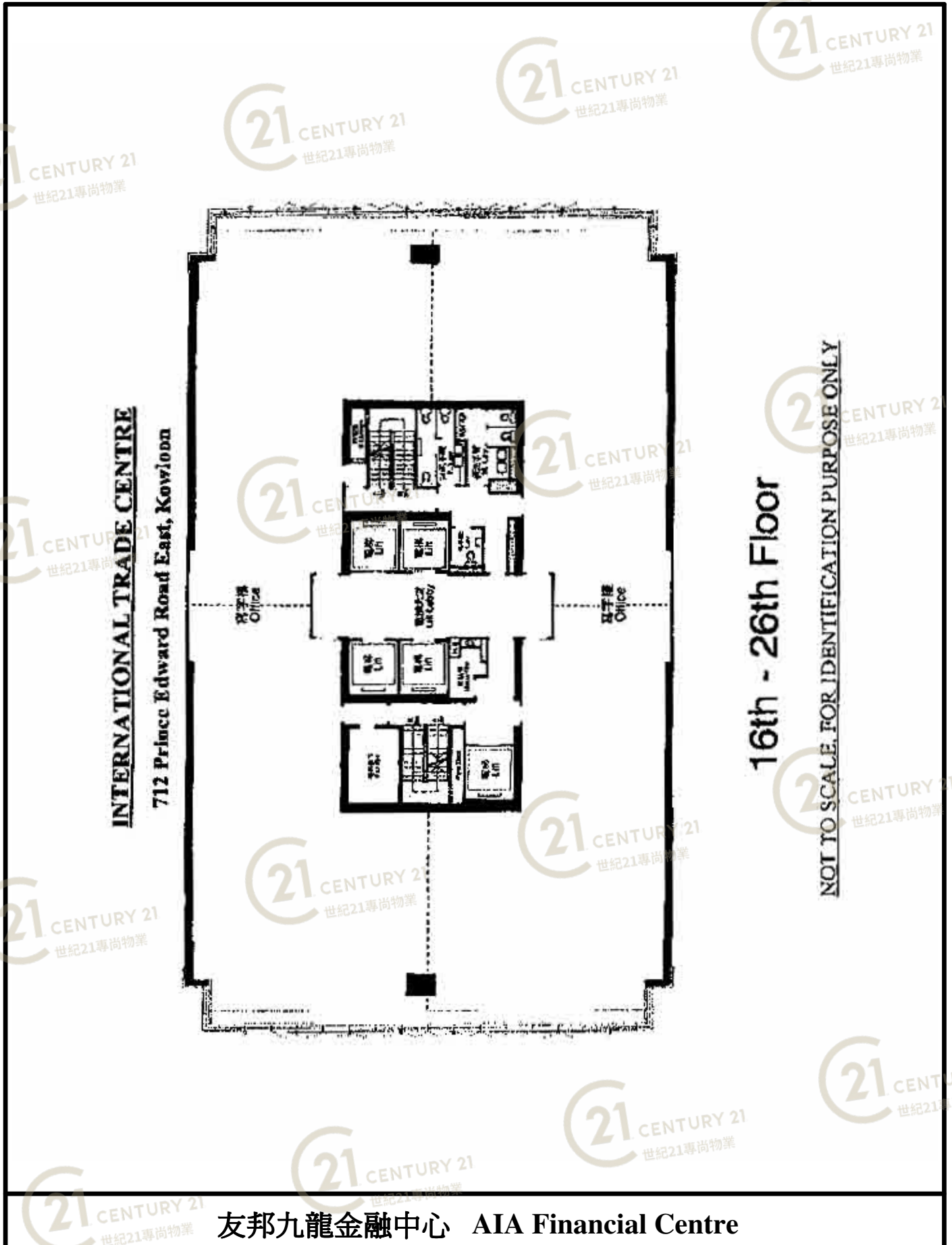

NOT TO SCALE, FOR IDENTIFICATION PURPOSE ONLY

圖中所有數據比例，一概只作參考之用

平面圖

Floor Plan

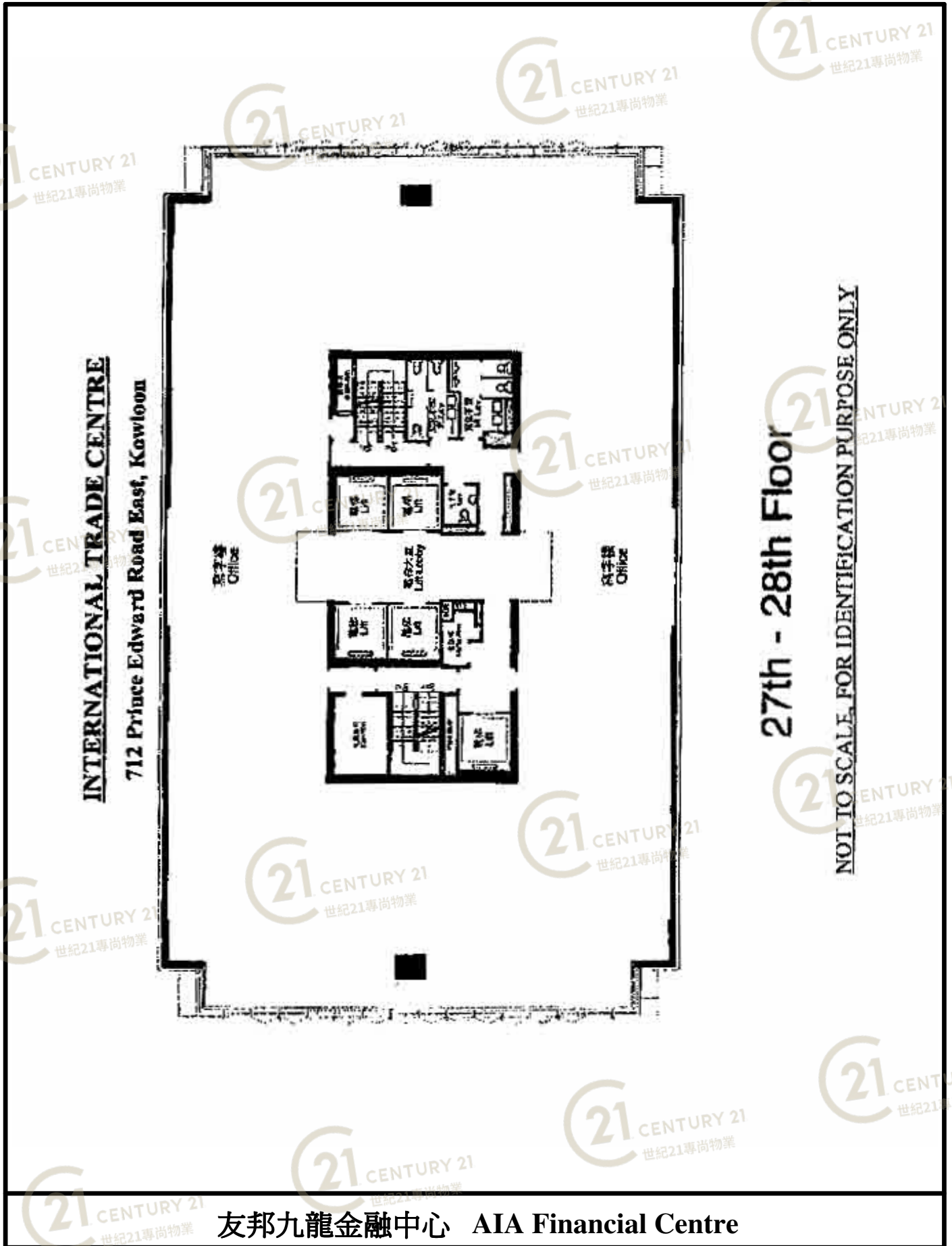

NOT TO SCALE, FOR IDENTIFICATION PURPOSE ONLY

圖中所有數據比例，一概只作參考之用

平面圖

Floor Plan

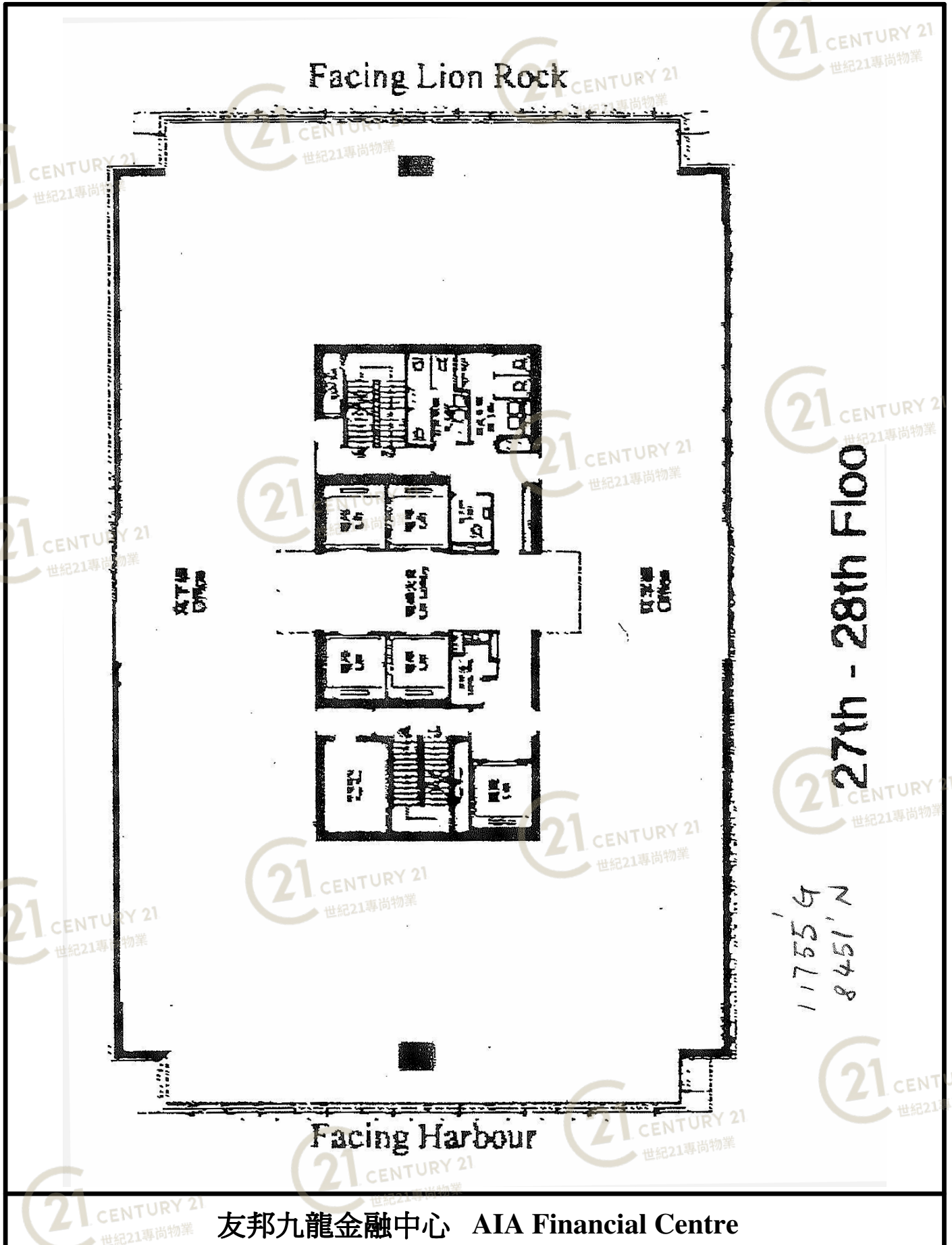

友邦九龍金融中心 AIA Financial Centre

NOT TO SCALE, FOR IDENTIFICATION PURPOSE ONLY

圖中所有數據比例，一概只作參考之用

平面圖

Floor Plan

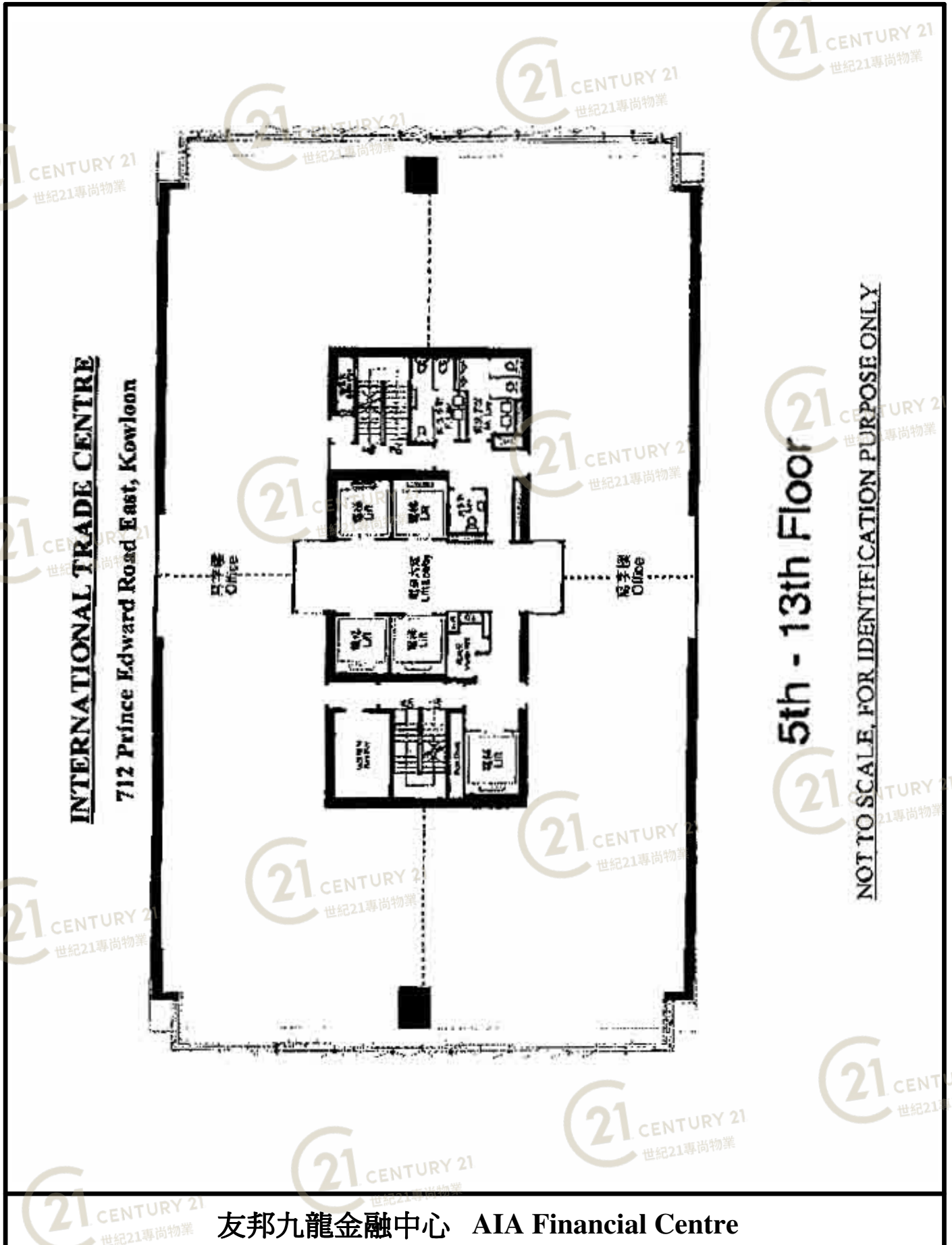

NOT TO SCALE, FOR IDENTIFICATION PURPOSE ONLY

圖中所有數據比例，一概只作參考之用

平面圖

Floor Plan

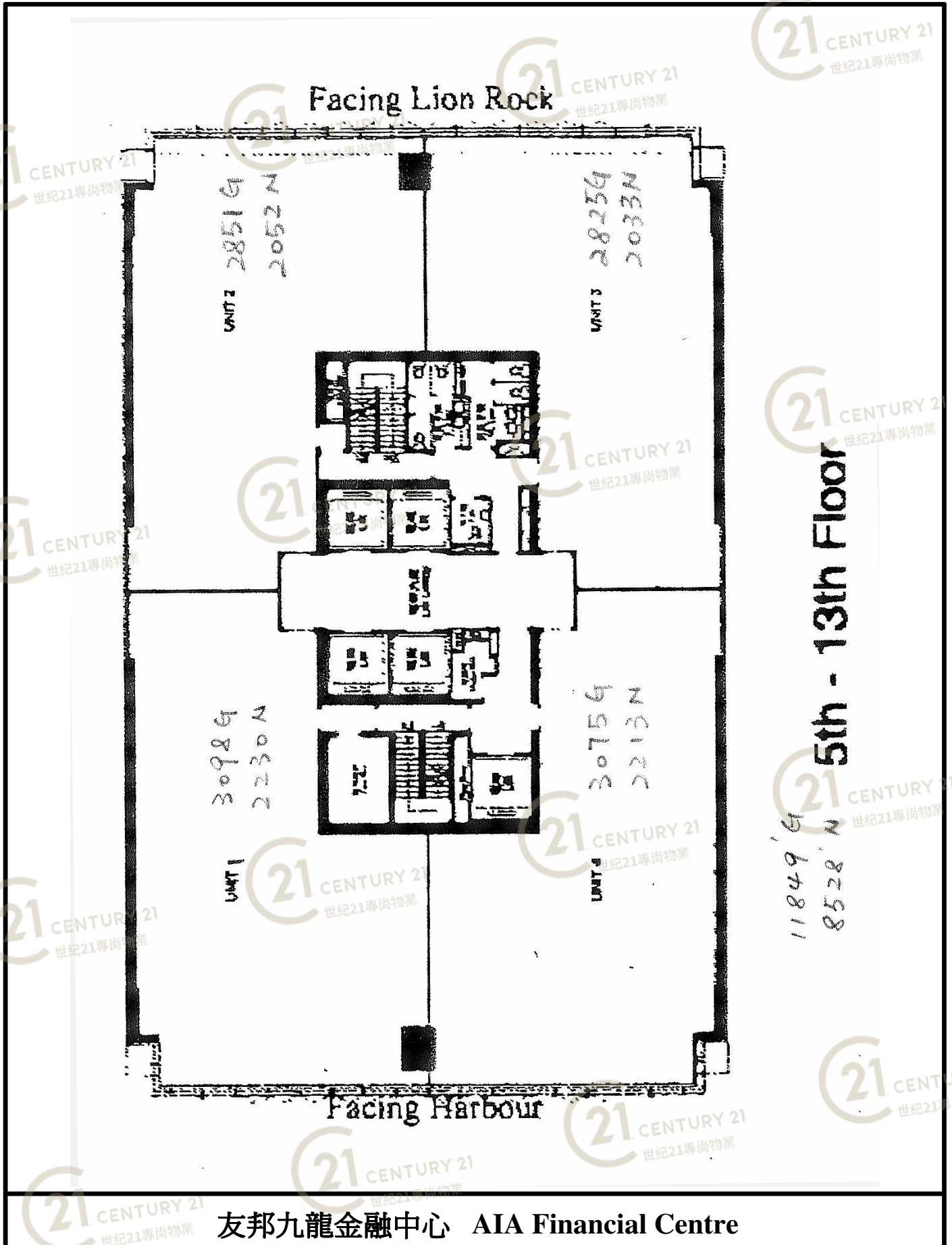

NOT TO SCALE, FOR IDENTIFICATION PURPOSE ONLY

圖中所有數據比例，一概只作參考之用

**FACT SHEET FOR
INTERNATIONAL TRADE CENTRE
(FOR INFORMATION ONLY)**

- 1) Address : 712 Prince Edward Road East, Kowloon
- 2) Landlord : Gain Global Development Limited
- 3) a. Premises Available : Total G.F.A. 23,510 (27/F – 28/F)
+ 225,131 (5/F – 26/F)
248,641

Floor	Whole Floor Gross Area	
27/F – 28/F	11,755G	Column-free floor plate, centrally located core services.
5/F – 26/F	11,849G	

b. Particulars of the Premises

	Facing King Pak St KOWLOON		Facing Prince Edward Rd HARBOUR		Whole Floor
	1	2	3	4	
Units (27/F – 28/F)	1	2	3	4	Whole Floor
Gross Area (Sq. Ft)	3,075	3,052	2,801	2,827	11,755
Usable Area (Sq. Ft)	2,211	2,194	2,014	2,032	9,482
Units (5/F – 26/F)	1	2	3	4	Whole Floor
Gross Area (Sq. Ft)	3,098	3,075	2,825	2,831	11,849
Usable Area (Sq. Ft)	2,230	2,213	2,033	2,052	9,558

- 4) O.P. Date : 09/01/2009
- 5) Rental Deposit : 3 months' rent & M/F charges
- 6) Provisional Rates : 5% on monthly rental (subject to the final assessment by the Government)
- 7) Management Fee : HK\$1.90 per square foot on gross area (subject to periodic review)
- 8) Air-conditioning : V.R.V. indoor A/C units with individual control
- 9) Other Features : a. 180° Full seawiew.
b. Each Floor office area to be served by V.R.V. indoor A/C units with individual control.
c. Ultra high ceiling (Approximately 3.15m Clear ceiling height).
d. 200mm raised floor.
e. Car park at G/F – 3/F with 70 parking spaces and 7 nos. on 1/F for Motorcycles.
f. Luxurious lift lobby.
- 10) Confirmation & Initial Payments : On signing of binding confirmation, tenant has to pay initial deposit equivalent to 2 month's rent.
- 11) Landlord's Solicitors : Lo & Lo Solicitors
35th Floor, Gloucester Tower, The Landmark
11 Pedder Street, Central
- 12) Handling Person : Mr. Ivan Chan : 2908 8205
Mr. Michael Chong : 2908 8022
Mr. Elvis Tse : 2908 8737

09/01/2009

For reference only and subject to final approval

友邦九龍金融中心 AIA Financial Centre

NOT TO SCALE, FOR IDENTIFICATION PURPOSE ONLY

圖中所有數據比例，一概只作參考之用

外觀圖

Building Outlook



友邦九龍金融中心 AIA Financial Centre

NOT TO SCALE, FOR IDENTIFICATION PURPOSE ONLY

圖中所有數據比例，一概只作參考之用

外觀圖

Building Outlook



友邦九龍金融中心 AIA Financial Centre

NOT TO SCALE, FOR IDENTIFICATION PURPOSE ONLY

圖中所有數據比例，一概只作參考之用

外觀圖

Building Outlook



友邦九龍金融中心 AIA Financial Centre

NOT TO SCALE, FOR IDENTIFICATION PURPOSE ONLY

圖中所有數據比例，一概只作參考之用