

# 平面圖

# Floor Plan

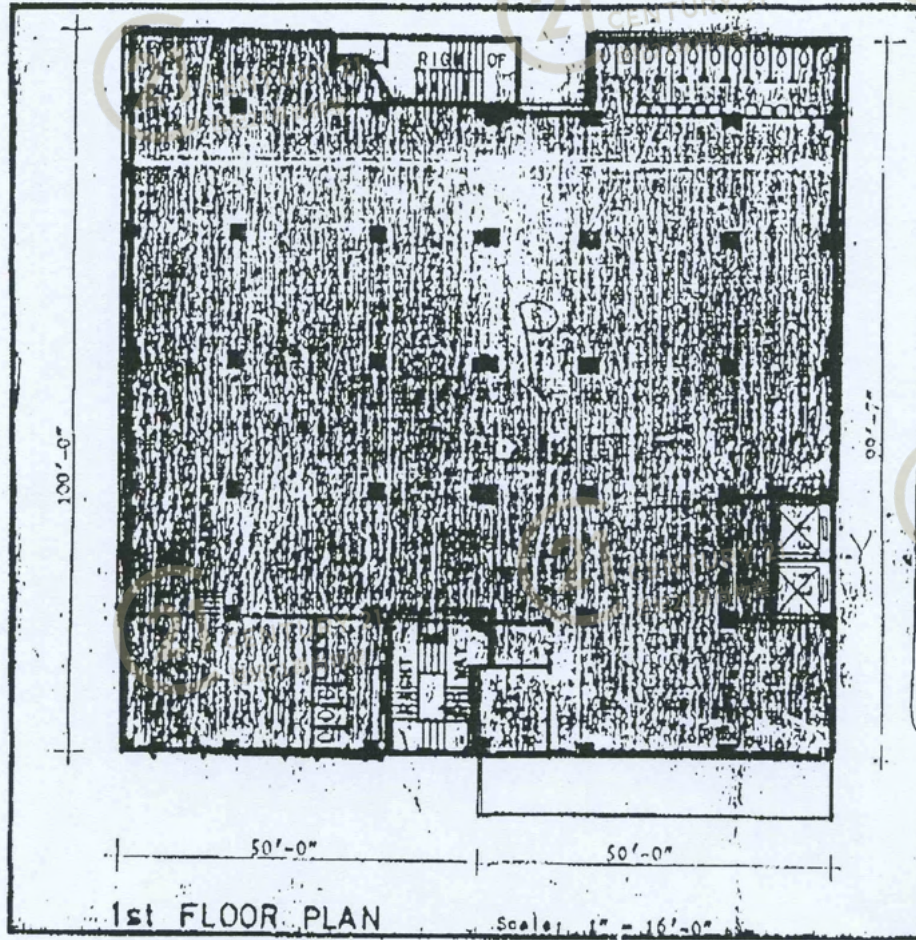

DISTRICT : Kwun Tong, Kowloon  
BUILDING NAME : Genplas Building  
LOCATION : 56 Hoi Yuen Road  
FLOOR : 1/F  
AREA : 10,000 sq.ft. Gross approx.

CEILING HEIGHT : 11 ft.  
FLOOR LOADING : 150 lbs psf  
VEHICULAR ACCESS : No  
CARGO LIFT : 1  
PASSENGER LIFT : 1



## 大眾工業大廈 Genplas Factory Building

NOT TO SCALE, FOR IDENTIFICATION PURPOSE ONLY

圖中所有數據比例，一概只作參考之用

# 平面圖

# Floor Plan

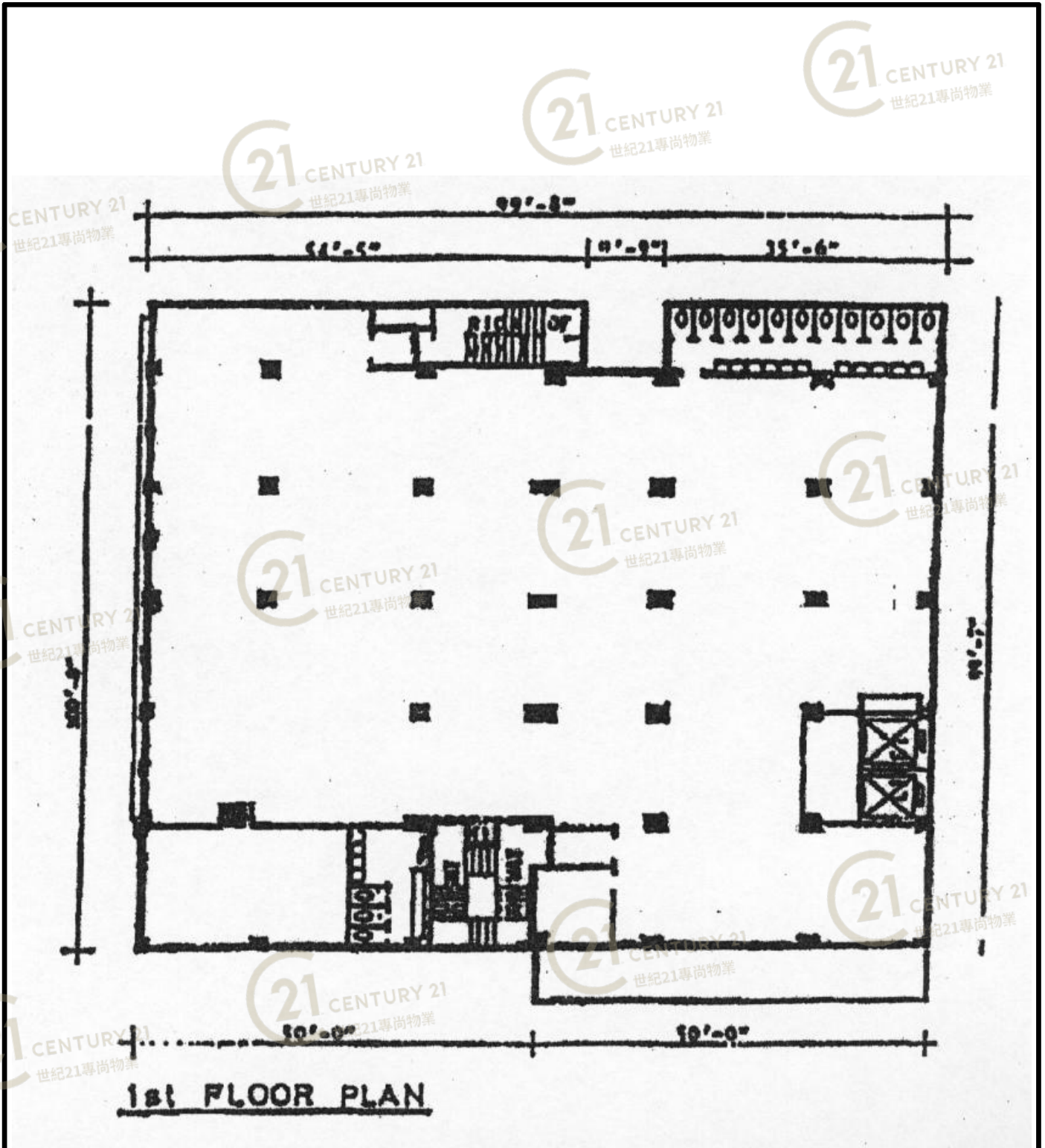

大眾工業大廈 Genplas Factory Building

NOT TO SCALE, FOR IDENTIFICATION PURPOSE ONLY

圖中所有數據比例，一概只作參考之用



# 平面圖

# Floor Plan

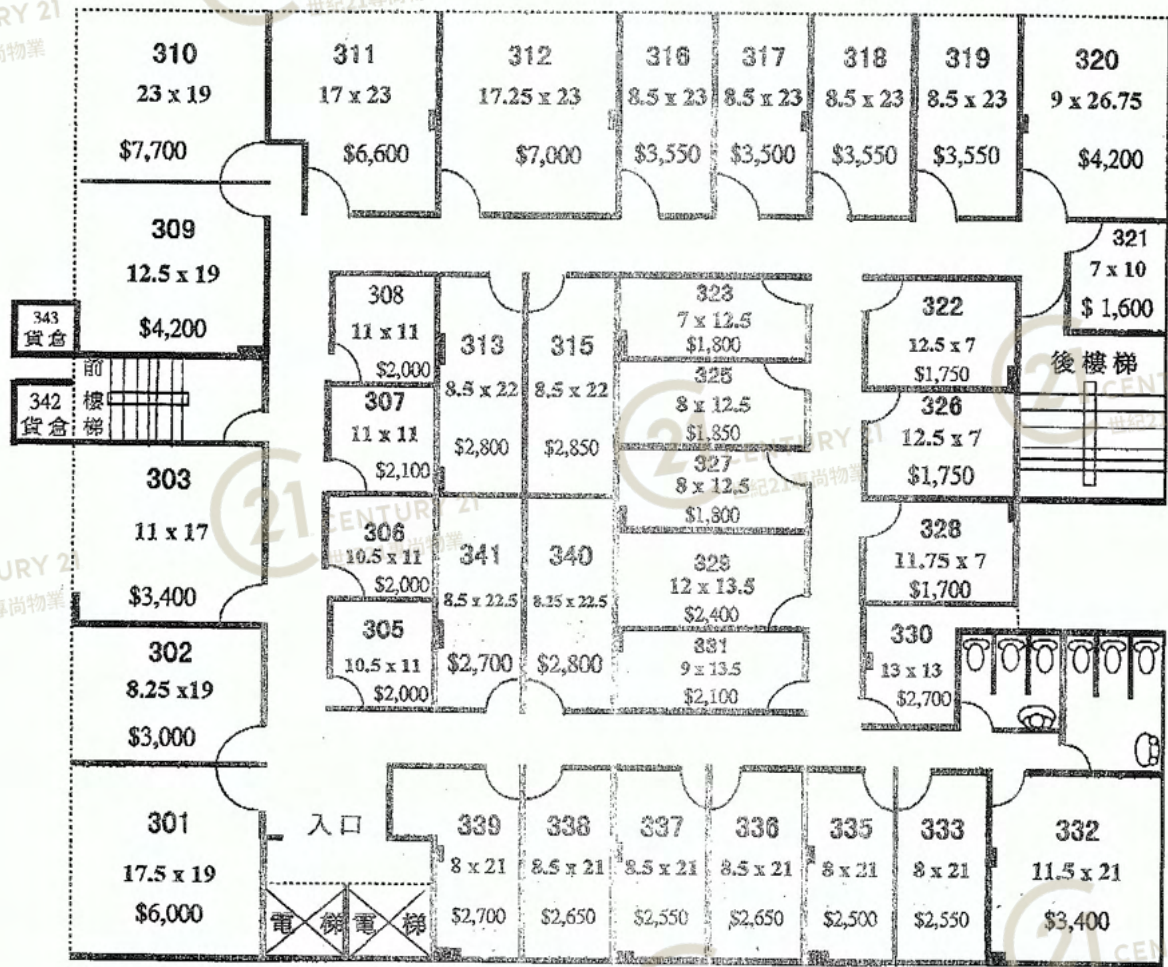

## 大眾工業大廈 Genplas Factory Building

NOT TO SCALE, FOR IDENTIFICATION PURPOSE ONLY  
 圖中所有數據比例，一概只作參考之用



# 平面圖

# Floor Plan

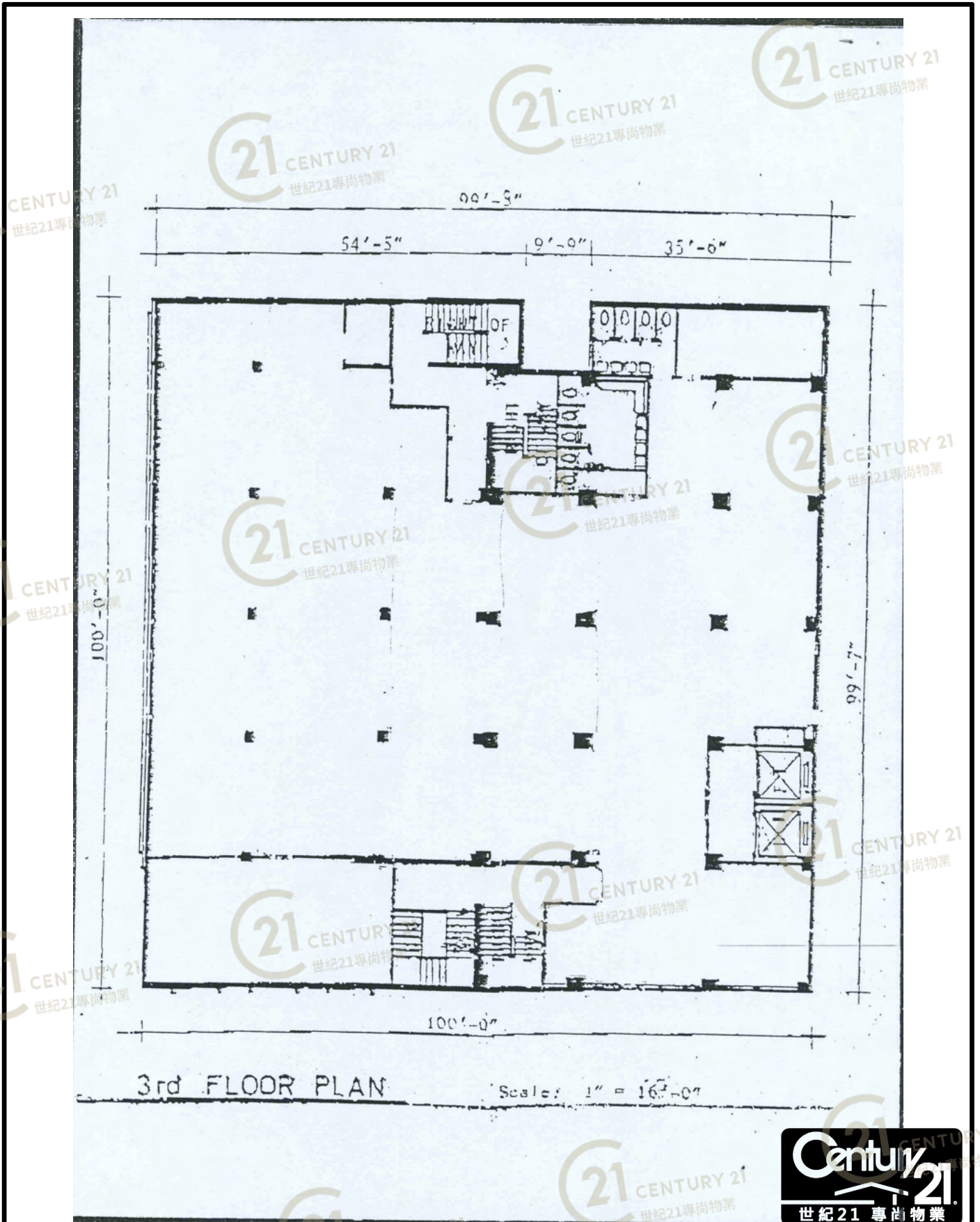

大眾工業大廈 Genplas Factory Building

NOT TO SCALE, FOR IDENTIFICATION PURPOSE ONLY

圖中所有數據比例，一概只作參考之用

# 平面圖

# Floor Plan

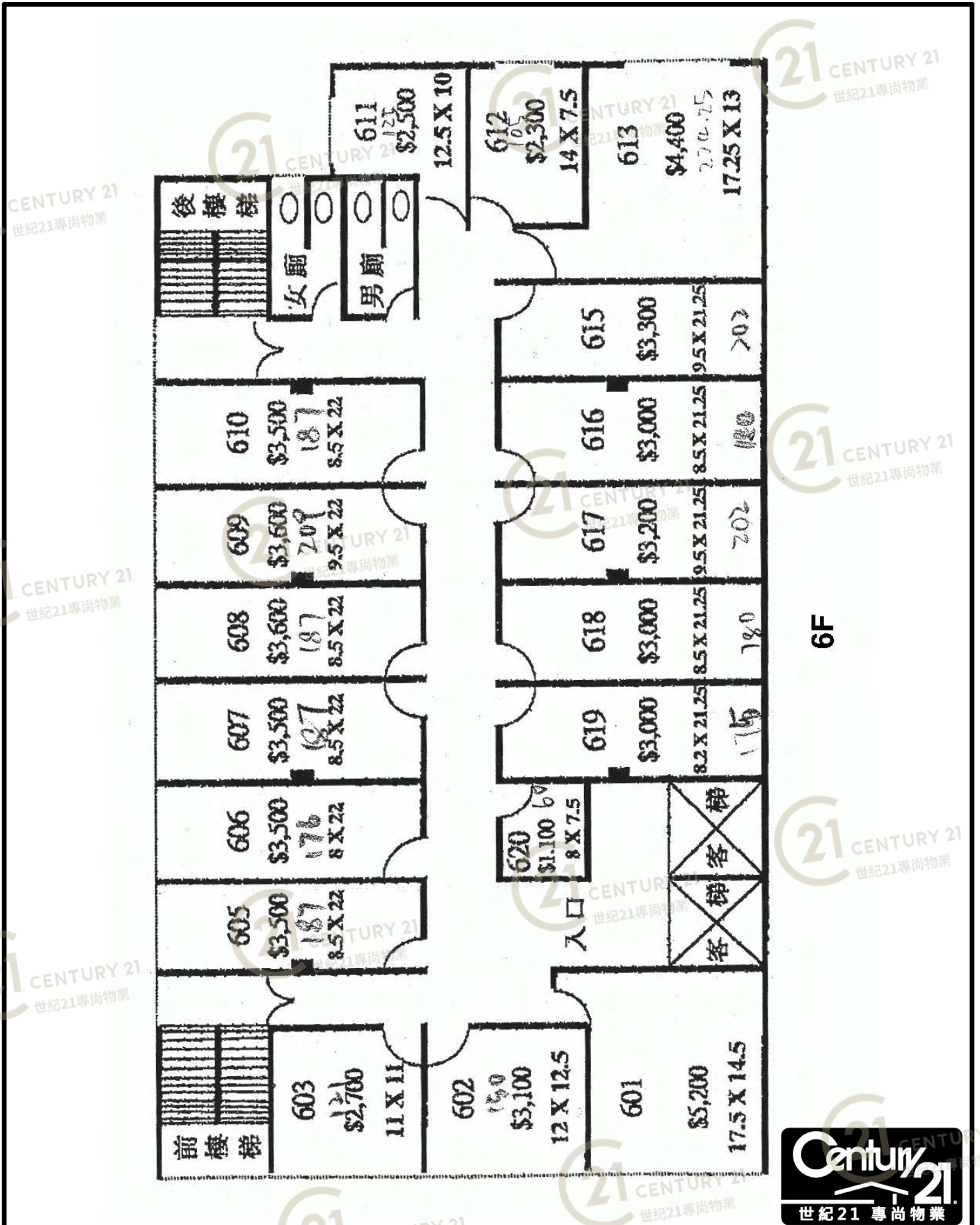

大眾工業大廈 Genplas Factory Building

NOT TO SCALE, FOR IDENTIFICATION PURPOSE ONLY

圖中所有數據比例，一概只作參考之用

# 平面圖

# Floor Plan

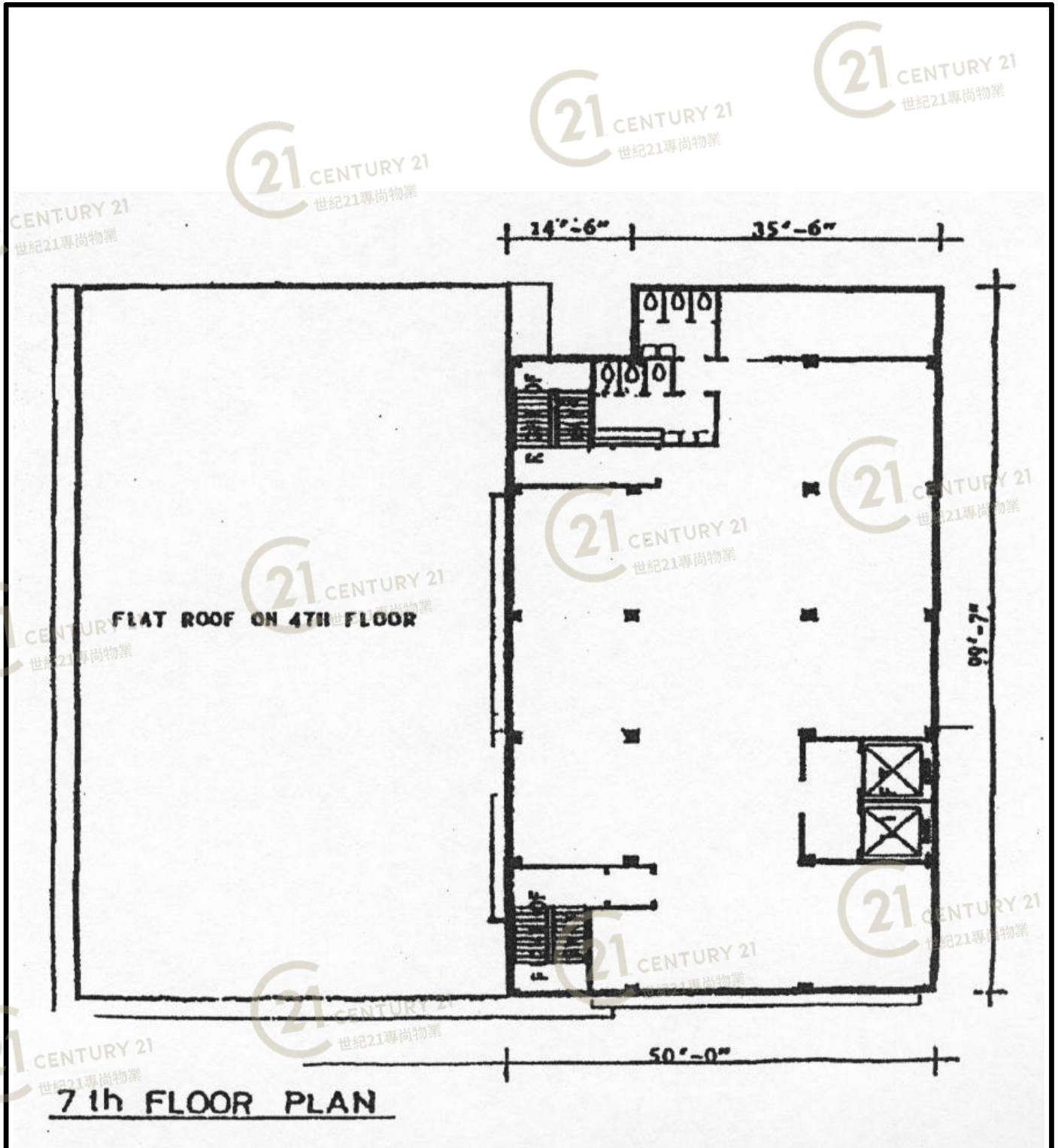

## 大眾工業大廈 Genplas Factory Building

NOT TO SCALE, FOR IDENTIFICATION PURPOSE ONLY

圖中所有數據比例，一概只作參考之用



平面圖

Floor Plan

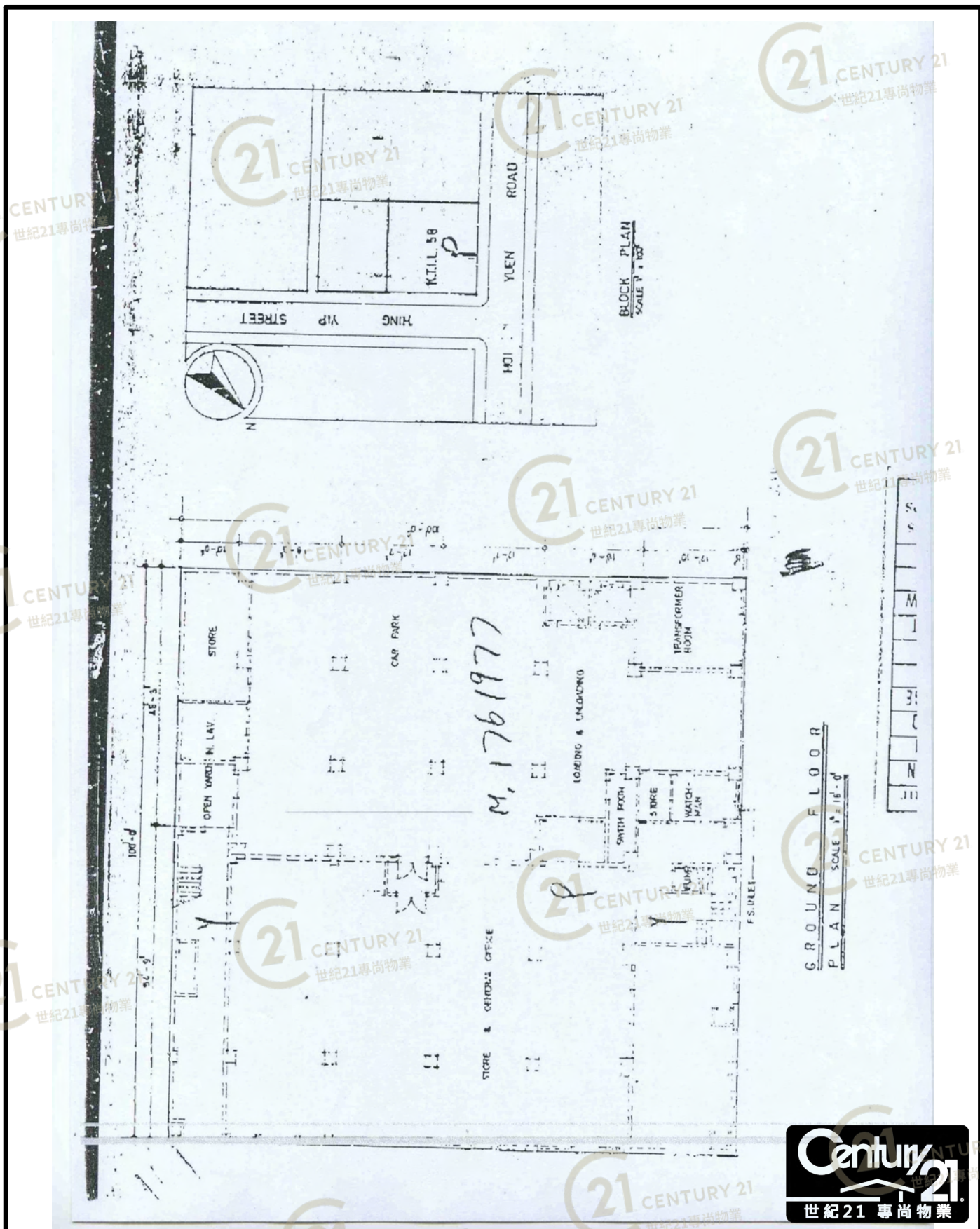

大眾工業大廈 Genplas Factory Building

NOT TO SCALE, FOR IDENTIFICATION PURPOSE ONLY

圖中所有數據比例，一概只作參考之用